

Patient report

Bio-Rad DATE: 12/29/2019
D-10 TIME: 06:43 PM
S/N: #DC2K755917 Software version: 4.30-2
Sample ID: 10535907
Injection date 12/29/2019 06:38 PM
Injection #: 57 Method: HbA1c
Rack #: --- Rack position: 8

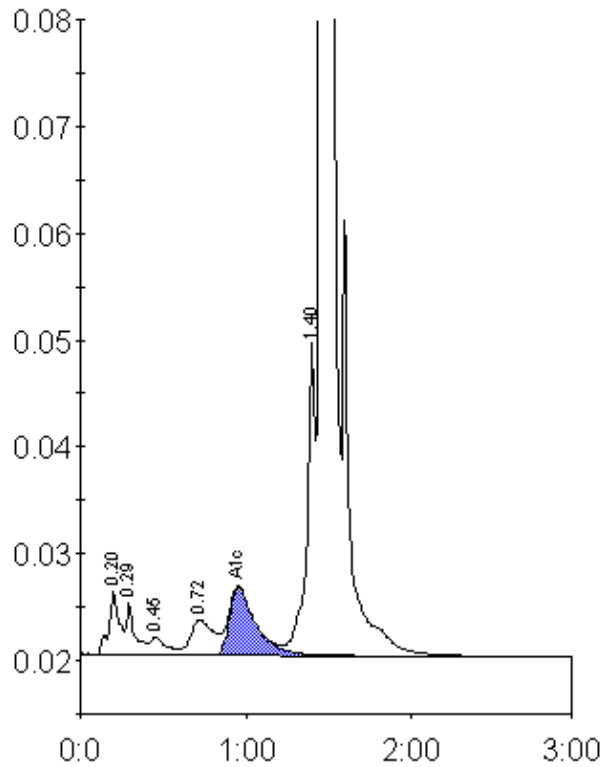

Peak table - ID: 10535907

Peak	R.time	Height	Area	Area %
A1a	0.20	6051	27039	1.2
A1b	0.29	4915	17812	0.8
F	0.45	1730	12209	0.6
LA1c/CHb-1	0.72	3311	32564	1.5
A1c	0.96	6388	70420	4.8
P3	1.40	29673	102284	4.6
A0	1.46	620592	1950748	88.1
Total Area:		2213077		

Concentration:	%
A1c	4.8